Lay Me Low

A Marcher funeral song

Note: Chorus and verses share the same music.

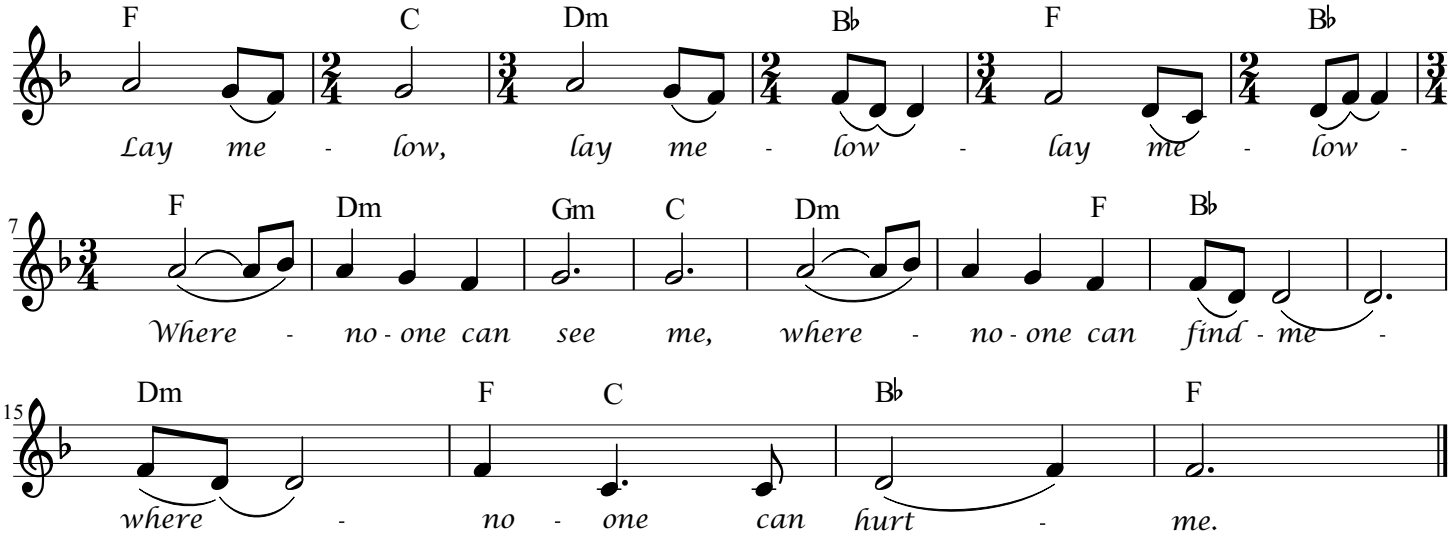

Chorus:
Lay me low, lay me low, lay me low
Where no-one can see me
Where no-one can find me
Where no-one can hurt me

1. Show me the way, help me to say
All that I need to
All that I needed you gave me
All that I wanted you made me
When I stumbled you saved me

Chorus

2. Throw me a line, help me to find
Something to cling to
When the loneliness haunts me
When the bitterness taunts me
When the emptiness eats me.

Chorus

(traditional folk song)