Beware the Hawthorn!

Bad luck follows whenever a farmer cuts down a particularly magical hawthorn tree!

(Lyrics on next page)

by Kit Barbourne and Gerald Merrowvale

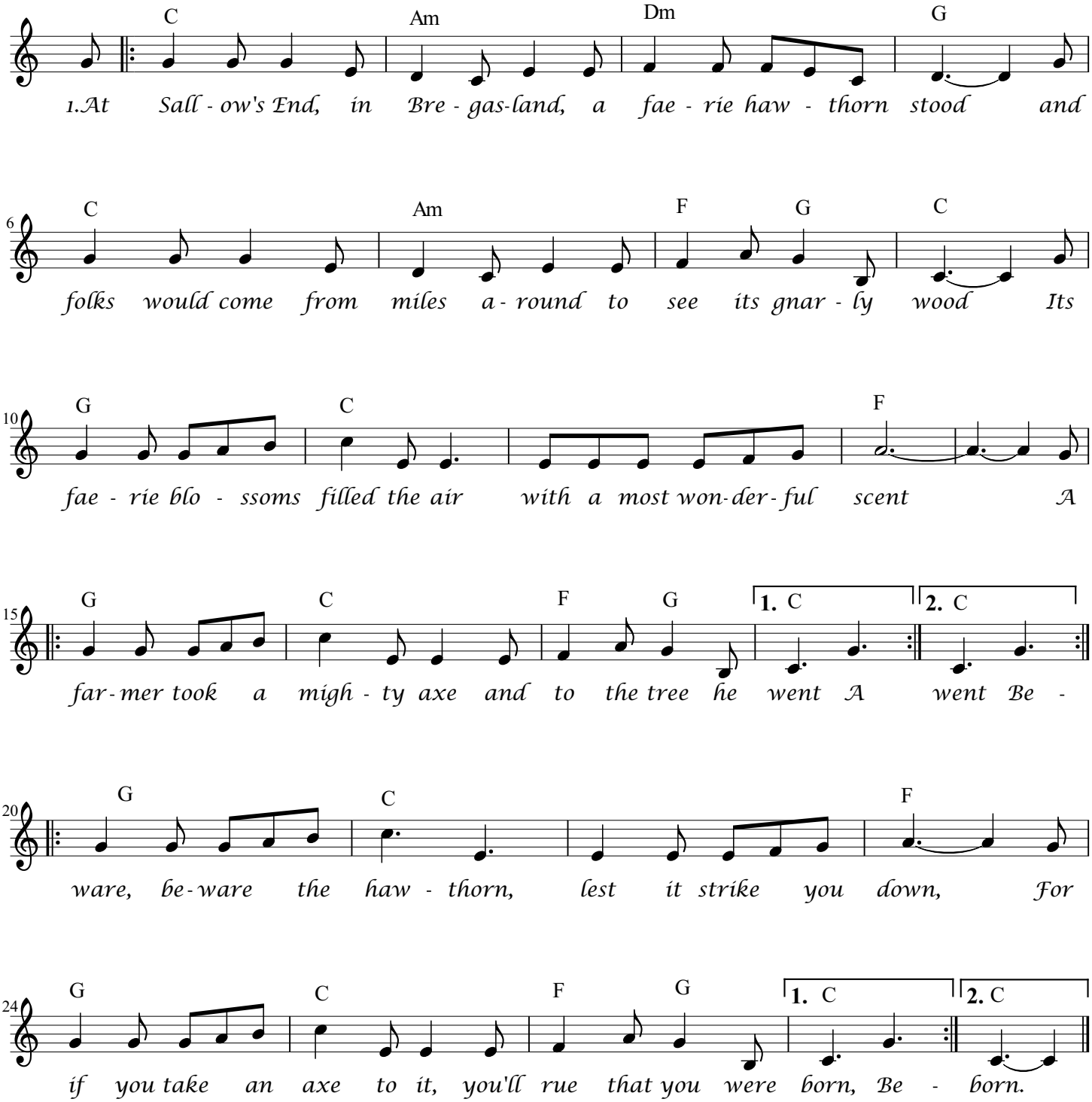

lyrics: Giles Watson music: Kathryn Wheeler