A Bag On Her Head

lyrics: Rowan Merrick
music: Silas Merrick
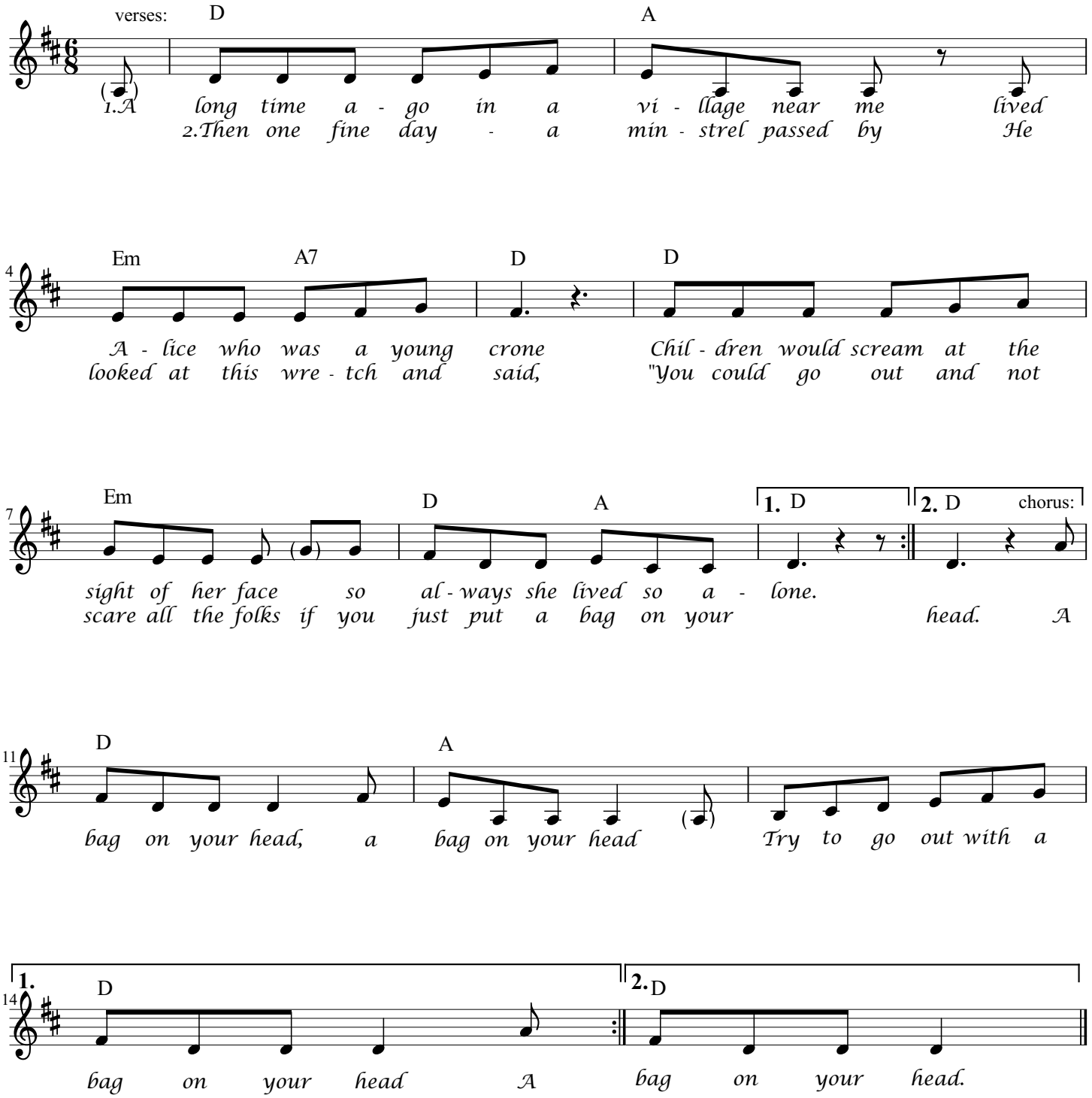
(Lyrics on the next page)